

7.1.7. Disabled Friendly, Barrier Free environment in the campus

Jagannath University aims to provide an inclusive education framework for all and so strives to create a barrier free and differently abled (divyangjan) friendly environment in our campus. Lifts, ramps, special toilets/bathrooms as well as specific facilities are provided all over the campus wherever required. A special reading hall for differently-able students, Braille books and assistive software (screen reading) and other equipment are available in the Knowledge Resource Centre. Scribes and additional time are provided at the time of examination as per norms. Divyangjan-friendly wheelchairs, vehicles and equipment are provided to employees/students as per their requirement.

Types of facilities

- 1 Ramps facility
- 2 Disabled friendly washrooms
- 3 Provisions for Scribe & Human Assistance
- 4 Physical facilities (wheelchair)

Ramps Facility

The ramps are built in every building of the university for continence and safety of disabled persons (Divyangjan) shown in figure

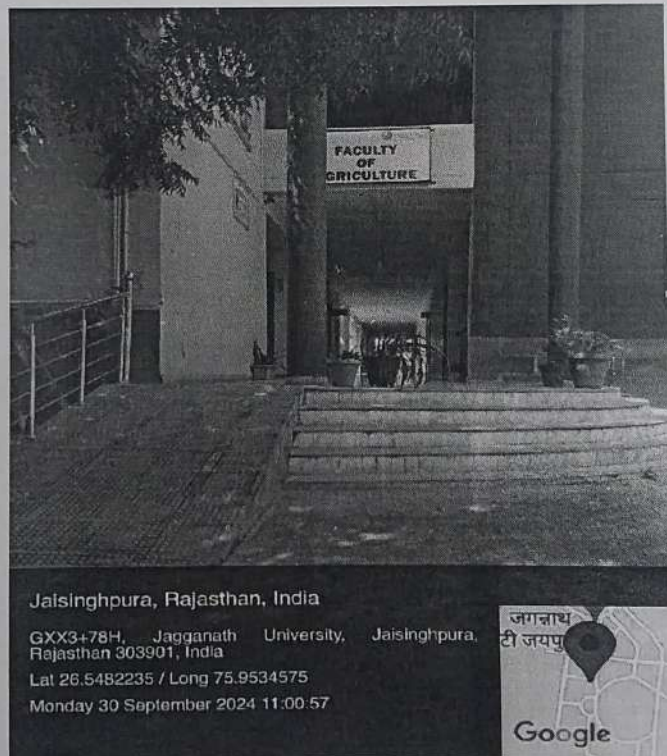

Ramps available at various locations for easy access of Divyangjan

Certified True Copy
Registrar
Jagannath University
Jaipur

Disabled friendly washrooms

Separate disabled friendly washrooms are available in the campus with scheduled maintenance, cleanliness and hygiene. Figure below shows the disabled friendly washroom.



Dedicated Rest Rooms for Divyangjan (Disabled Friendly Washrooms)

Certified True Copy
Registrar
Jagannath University
Jaipur

Signage including tactile path, lights, display boards and signposts

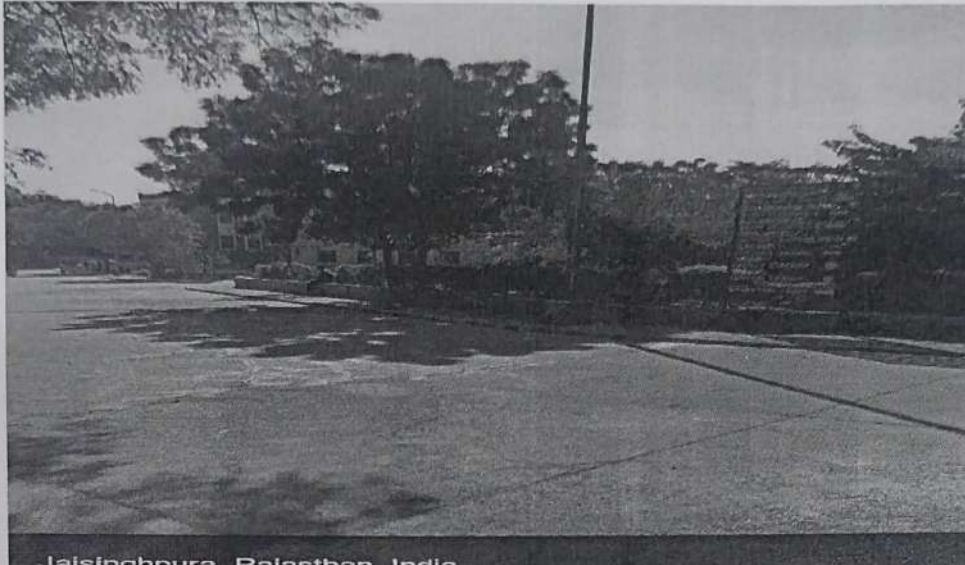

Jaisinghpura, Rajasthan, India

GXX3+XP, Jagannath University, Jaisinghpura,
Rajasthan 303901, India
Lat 26.5505226 / Long 75.9540425
Saturday 14 December 2024 11:19:47

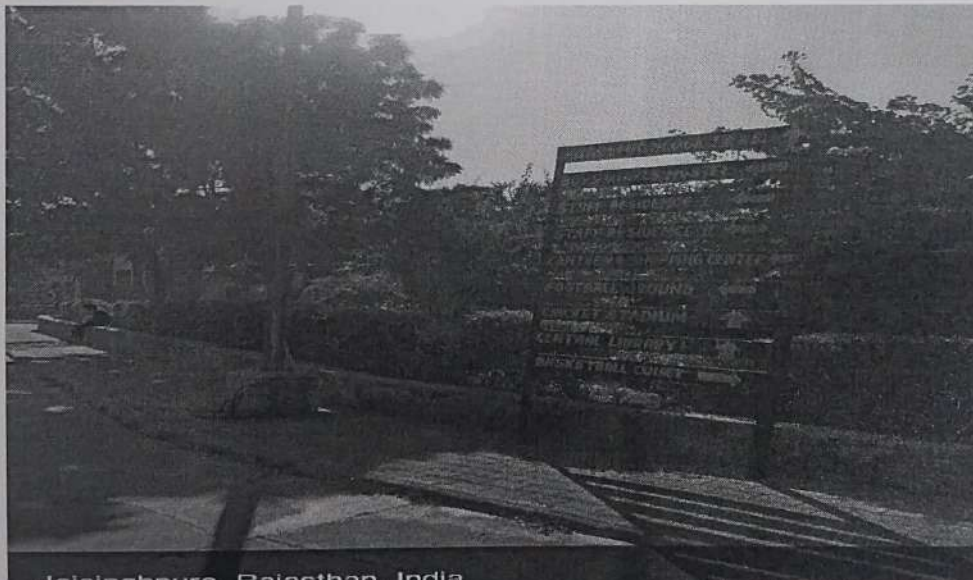
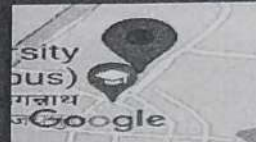

Jaisinghpura, Rajasthan, India

GXX3+XP, Jagannath University, Jaisinghpura,
Rajasthan 303901, India
Lat 26.5498915 / Long 75.9537628
Saturday 14 December 2024 11:20:02

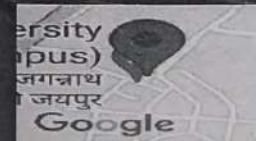

Certified True Copy
Registrar
Jagan Nath University
Jaipur

Provisions for Scribe & Human Assistance

A Procedure to be followed for providing an amanuensis to a candidate with temporary/permanent disability during examination days

An amanuensis may be provided to a candidate who meets with temporary / permanent disability during the days of examination and request for an amanuensis.

The following procedure should be adopted in this connection:

- (a) The candidate who meets with an accident during the days of examination and requests for an amanuensis should normally meet the Controller of Examinations, at least 24 hours before the commencement of the examination, together with the following declarations :

FOR CANDIDATES :

I Son/Daughter of
Shri Resident of
.....
..... do hereby affirm as under:

- (1) That I have suffered an injury as a result of an accident on
- (2) That I was treated by Dr..... and that the Medical Certificate furnished by me from the Principal Medical and Health Officer of the District, is a genuine one.
- (3) That the amanuensis Mr./Ms.Son/Daughter of
.....Resident of
.....
.....
is a student of

Contd...2

J
Certified True Copy
Registrar
Jagan Nath University
Jaipur



:: 2 ::

I understand that the permission granted by the Centre Superintendent for amanuensis is purely provisional. If any of my statements are found to be incorrect, my examination may be cancelled without prejudice to any legal action that may be take in the matter by the University.

Signature of the candidate with local address.

FOR AMANUENSIS :

I Son/Daughter of Shri
..... Resident of
..... Hereby affirm as under:

- (1) That I am a student of of
College/University.
- (2) That I have been asked to act as an amanuensis for
..... Son/Daughter of
..... Resident of Who has met with
an accident and is not a position to write in the examination himself.
- (3) Shri is not related to me.

I understand that if any of the statements made above are found to be incorrect I am liable to legal action which may be taken by the University in this matter.

Signature of the amanuensis with local address

- (a) The amanuensis should be a student of the standard lower than the exam for which he will act as amanuensis.
- (b) The examinee who meets with an accident should submit a medical certificate from the Principal Medical and Health Officer of the District or by a Medical Board.
- (c) The same amanuensis should continue for all the examination days.
- (d) The candidate will have to pay an amount of Rs. 150,00 per paper to the University.

Certified True Copy
Registrar
Jagan Nath University
Jaipur

Physical facility (wheelchair)

There is an availability of wheelchair for the disabled person and one assistant is also available for the movement of disabled person from one place to another as per their requirement. The physical facility has been shown in the figure



Wheelchair

Certified True Copy
Registrar
Jagan Nath University
Jaipur